DK ANGELETTE

KEEE FW 2026

19 Looks — Four Acts

Nineteen looks, walked in four acts. The house opens in ivory and charcoal tailoring, passes through knitwear left deliberately raw, steps outside into volume and weather, and ends after dark in lace and embellishment.



LOOK 01 · ACT 1 — THE ATELIER

Ruffled sheer mock-neck blouse

$368

Opens the show over bare skin, sleeves left to fall, the back bow deliberately loose — the first thing the house shows is its hand.

WORN WITH

— Gold leaf statement stud earrings



LOOK 02 · ACT 1 — THE ATELIER

Belted high-waist wide-leg trousers

$142

Belt drawn one notch tight, hem breaking long over the floor.

WORN WITH

— Geometric winged leather tote
— Ribbed rectangular link chain bracelet



LOOK 03 · ACT 1 — THE ATELIER

Organza puff-sleeve tuxedo blouse

$128

Tucked high, collar left open — transparency now tailored.

WORN WITH

— Gold bow drop earrings



LOOK 04 · ACT 1 — THE ATELIER

Lace-trimmed tailored blazer

$168

Worn closed as a dress, lace trim reading as the only ornament.

WORN WITH

— Pavé curb chain hoop earrings
— Geometric winged leather tote



LOOK 05 · ACT 1 — THE ATELIER

Puff-sleeve poplin mini shirt dress

$158

Closes the first act short and severe, no jewellery below the ears.

WORN WITH

— Gold leaf statement stud earrings



LOOK 06 · ACT 2 — HAND & THREAD

Distressed ribbed sweater dress

$198

Ivory, worn alone, sleeves shoved to the elbow.

WORN WITH

— Wire-wrapped raw gemstone bangle bracelet



LOOK 07 · ACT 2 — HAND & THREAD

Zip-front distressed sweater dress

$198

Zip drawn off-centre, safety pins catching the light.

WORN WITH

— Chunky rope link toggle bracelet
— Woven byzantine chain bracelet



LOOK 08 · ACT 2 — HAND & THREAD

Hooded washed-linen maxi dress

$155

Hood up on the walk out, down on the turn.

WORN WITH

— Faux fur padlock shoulder bag



LOOK 09 · ACT 2 — HAND & THREAD

Drawstring cargo pocket maxi skirt

$120

Paired with the ribbed knit from look six, drawstrings left loose.

WORN WITH

— Turquoise and shell gemstone cuff bracelet



LOOK 10 · ACT 2 — HAND & THREAD

Faux leather pocket midi skirt

$135

Hard leather against soft knit — the pivot into the third act.

WORN WITH

— Ribbed rectangular link chain bracelet
— Oversized cat-eye sunglasses



LOOK 11 · ACT 3 — WEATHER

Plush faux fur cropped jacket

$165

Cropped high over the wide-leg trouser, shoulders squared.

WORN WITH

— Oversized cat-eye sunglasses
— Crystal pavé oversized hoop earrings



LOOK 12 · ACT 3 — WEATHER

Belted quilted puffer jacket

$195

Belted hard at the waist so the volume breaks above and below.

WORN WITH

— Pleated split-joint leather crossbody bag

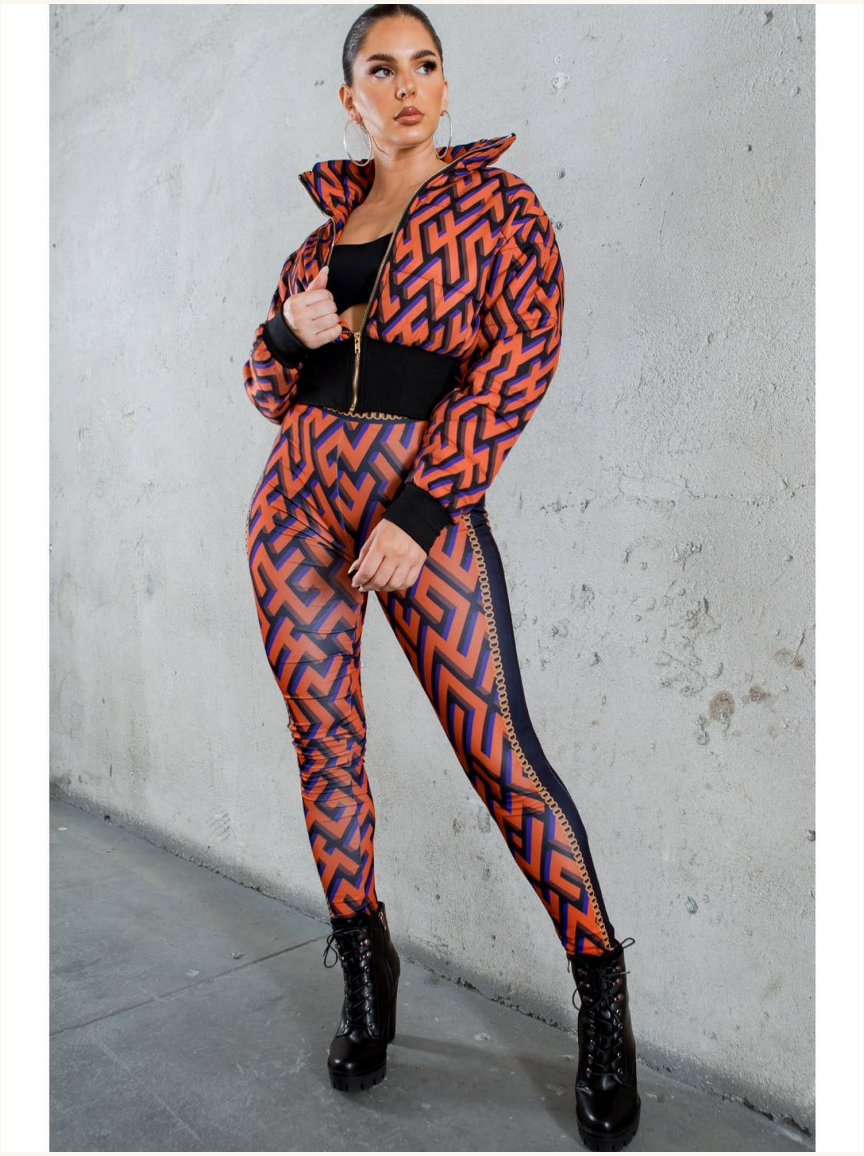

LOOK 13 · ACT 3 — WEATHER

Geometric-print cropped puffer and legging set

$145

Print head to toe, no interruption.

WORN WITH

— Retro metal aviator sunglasses



LOOK 14 · ACT 3 — WEATHER

Baroque-print cropped puffer vest and legging set

$139

Vest over bare arms — the last daylight look.

WORN WITH

— Rhinestone round-frame sunglasses
— Heart charm chain bracelet



LOOK 15 · ACT 4 — NIGHT

Sheer lace flared trousers

$110

Worn with the pleated ruffle-sleeve mesh top; black on black, skin between.

WORN WITH

— Pleated ruffle-sleeve mesh top
— Rose petal crystal statement earrings



LOOK 16 · ACT 4 — NIGHT

Chantilly lace off-shoulder midi dress

$198

Shoulders bare, silver zip left deliberately visible on the turn.

WORN WITH

— Ribbon bow drop earrings
— Sequin flower embellished evening clutch



LOOK 17 · ACT 4 — NIGHT

Backless flared-sleeve satin mini dress

$150

Satin catching the light, back open to the waist.

WORN WITH

— Matte acrylic crescent top-handle bag
— Crystal pavé oversized hoop earrings



LOOK 18 · ACT 4 — NIGHT

Embroidered mesh tiered maxi dress

$298

The penultimate gown — embroidery worked tier by tier, worn with nothing else.

WORN WITH

— Rose petal crystal statement earrings



FINALE · ACT 4 — NIGHT

Striped flared maxi dress

$230

FINALE. The only full colour of the show. No bag, no sunglasses — earrings and a single bangle, and the dress carries the close.

WORN WITH

— Rose petal crystal statement earrings
— Wire-wrapped crystal brass bangle